



Upright MRI of Deerfield, LLC

457 Lake Cook Rd. • Deerfield, IL 60015 • P: 847-291-9321 • Fax: 847-291-9362

APPOINTMENT	
DATE:	
TIME:	
If you must reschedule or cancel your appointment, please give at least 24 hours notice.	

Patient's Name _____ Height _____ Weight _____ DOB _____
 Patient's Address _____ Home # _____ Cell# _____ Work # _____
 Clinical Info & Complete list of symptoms _____

Auto Accident Workers Comp. Personal Injury **PATIENT MUST BRING Valid Photo ID, Insurance/Claim Info.** **CD Requested?** Yes No
Contrast Media Requested Without Only With Only Without and With **Films Requested?** Yes No

MRI EXAMS: Complete each exam in position(s) of symptoms/pain & relief/neutral/range of motion

Brain
 Routine
 TMJ L R
 Posteria Fossa
 Sinuses
 IAC's/Mastoids
 Pituitary
 Orbits

MRA
 Circle of Willis
 Carotid Arteries

Lower Joints
 Hip L R
 Knee L R
 Ankle L R
 Upper Leg L R
 Lower Leg L R
 Foot L R
 Toes L R

Spine
 Standing L R
 Internal Rotation
 Thoracic
 External Rotation
Other
 Chest
 Abdomen
 Pelvis
 Prostate
 Neck/ Brachial Plexus
 Standing L R
 Breast L R
 Shoulder L R
 Shoulder w/Internal & External Rotation
 Elbow L R
 Wrist L R
 Upper Arm L R
 Lower Arm L R
 Hand/Finger L R
 Other: _____

Perform Recumbent Scan for Comparison? Yes No
 Which radiologist would you prefer? (Medicare patients will always be read by the MD) MD DC DPM

Special Instructions or Comments: _____
 Physician's Name: _____ Phone: _____ Fax: _____ Physician's Signature: _____

CERVICAL

Cervical Includes Flexion & Extension Upright Imaging
 Left & Right Lateral Bending
 Cervical Includes Flexion & Extension Upright Imaging
 Perform Recumbent Scan for Comparison? Yes No

LUMBOSACRAL

Lumbar Includes Flexion & Extension Upright Imaging
 Left & Right Lateral Bending
 Lumbar Includes Flexion & Extension Upright Imaging
 See Back For MRI Precautions

www.uprightmrideerfield.com

MRI Exams can NOT be conducted on patients with: Pacemaker, Implanted Defibrillators, Cerebral Aneurysm Clips, Heart Valves, Neurostimulators, or Cochlear Implants. Inform the Technologist of any Metal in your body, including your Eyes. MRI Patients should leave all metal objects (watches, jewelry, hair pins) at home. No metallic makeup. Please wear warm-ups or clothes without zippers or snaps (no metal).

457 Lake Cook Plaza Lake Cook Road, Deerfield, Illinois 60015

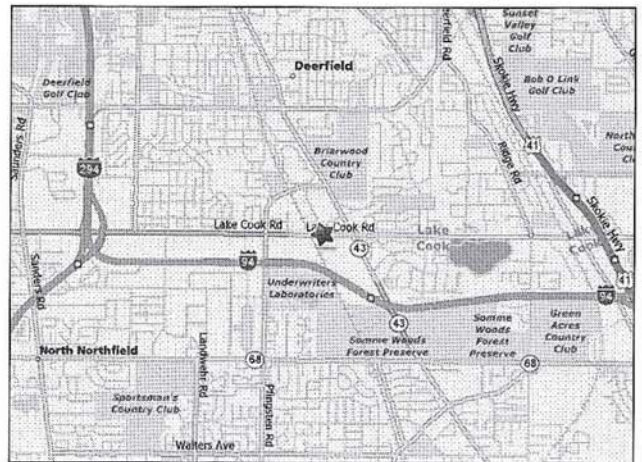

THE PROOF IS IN THE PICTURE

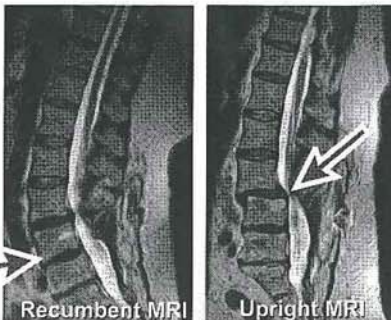

Some problems are detectable only when the patient is in an upright position. These are lumbar spine images of a patient who had undergone back surgery but was continuing to experience pain. The image on the left was acquired with the patient lying down (recumbent). It shows a normal alignment of the vertebrae. However, when the patient was scanned in an upright position (right image), a dramatic spinal instability was clearly revealed. This problem was visible only when the patient was scanned upright and would have gone undiagnosed on a conventional, lie-down MRI scanner.

Case Study: Postoperative Hypermobile Instability
 The recumbent scan for this patient with recurrent back pain and polyradiculopathy following L4-S1 laminectomy and fusion is shown on the left. The upright scan (right) shows postoperative intersegmental hypermobile instability associated with mobile fluctuating stenosis of the central spinal canal at the level above spinal fusion.

Upright MRI of Deerfield, LLC is located in the Lake Cook Plaza

We are located in the Lake Cook Plaza, which is on the south side of Lake-Cook Road between Waukegan Road and Pflugsten Road. We are in the same plaza as the Secretary of State's office.

Continue on I-94 West bound toward Milwaukee (the Edens Expressway). When I-94 and Route 41 split (just after the Dundee Road exit), continue on Route 41 North. Exit at Lake-Cook Road and turn left. Follow Lake-Cook Road until you cross Waukegan Road. Turn left at the next light into Lake Cook Plaza.

I-294 From the South/ Chicago
 Take I-294 N toward Milwaukee. Exit at Lake Cook Road. Make a right or head East. We are the 2nd stop light past Pflugsten Road on the south side, after Home Depot and the Viaduct. Turn right at the light for the Lake Cook Plaza.

I-294 From the North/Gurnee
 Take I-294 S to Lake Cook Road Exit. Exit and take a Left or head East on Lake Cook Road, past Home Depot and under the viaduct. Turn right at the light for the Lake Cook Plaza.